

MARCHA RADETZKY

BANDURRIA 1.º

(Arreglo de G. Lago)

J. STRAUSS

Bandurria 1.ª

MARCHA RADETZKY

(Arreglo de G. Lage)

J. STRAUSS

BANDURRIA 2.º

Editorial Música Moderna

MARQUÉS DE CUBAS, 6. MADRID

1918

Bandurria 2.^a

MARCHA RADETZKY

(Arreglo de G. Lago)

J. STRAUSS

LAUD

Loüd

Trio

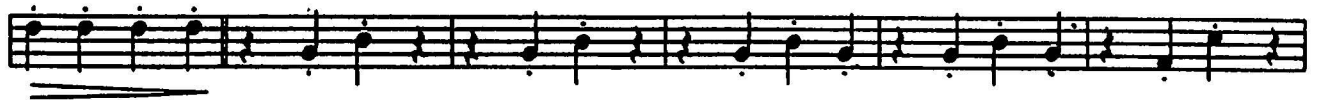

MARCHA RADEZKY

Guitarra

